Basic Detail Report

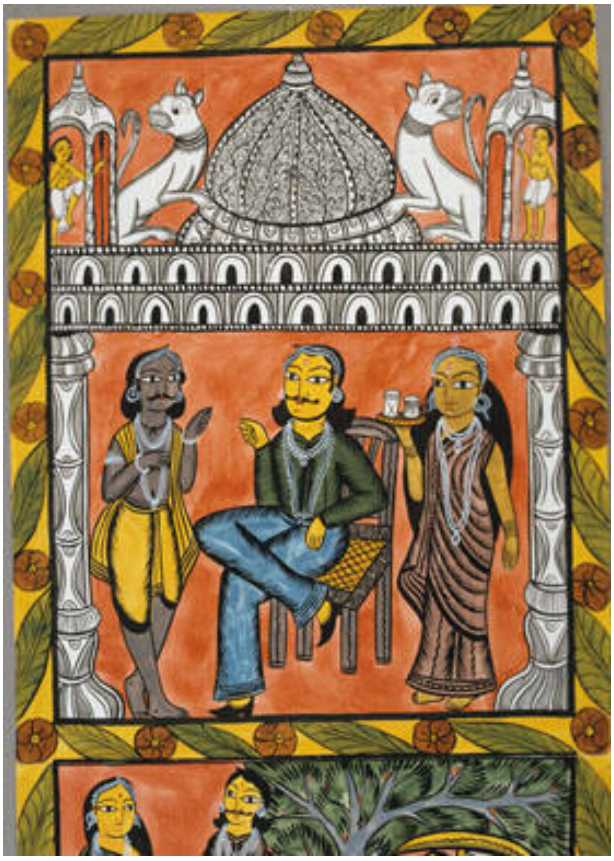

Blood on the Driver's Hands

Date

Circa 2002

Primary Maker

Bahadur Chitrakar

Medium

Paper, natural pigments

Description

Four sections sewn together with seven scenes depicted. In top scene, two white felines sit beside white dome. Scene three, man in yellow car. Scene five, two yellow cars face each other on highway.

Dimensions

Overall: 109 7/16 x 22 1/16 in. (278 x 56 cm)