

Basic Report



Title: Acorn Basket
Date: 20th Century
Primary Maker: Artist unrecorded
Medium: Ash, sweetgrass



Title: Barrel Basket
Date: 2003
Primary Maker: Clara Neptune Keezer
Medium: Brown ash, sweetgrass, commercial dyes



Title: Basket
Date: ca. 1991, staff
Primary Maker: Jose Carlos (b. 1954) and Lorencio Pereira Luna (b. 1963)
Medium: organic



Title: Basket
Date: March 1994, staff
Primary Maker: Vinod Kumar Sharma
Medium: Metal



Title: Basket
Date: 1990, donor
Medium: Raffia(?), grass



Title: Basket
Date: ca. 1960
Primary Maker: Artist unrecorded
Medium: Organic



Title: Basket
Date: 1970's
Medium: Basket: Rattan, wood, jewel beetle wings; Lid: Rattan, bamboo



Title: Basket
Date: c. 1960
Primary Maker: Artist unrecorded
Medium: Fiber



Title: BASKET
Date: CA 1900, STAFF
Medium: FIBER, ORGANIC



Title: BASKET
Date: CA 1900, STAFF
Primary Maker: Artist
unrecorded
Medium: FIBER



Title: Basket
Date: ca. 1958, staff
Medium: fiber



Title: Basket
Date: ca. 1969, staff
Medium: fiber



Title: Basket
Medium: wire, palm, wool



Title: Basket
Date: 1977
Primary Maker: Artist
unrecorded
Medium: plant fibers



Title: Basket
Date: 1977
Medium: fiber



Title: Basket
Date: Mid-20th Century
Medium: Finely split reed,
wood



Title: Basket
Medium: Reed

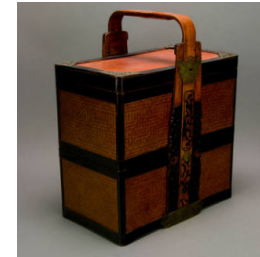

Title: Basket
Date: c. 1920
Medium: Fiber, wood



Title: Basket
Date: c. 1925
Medium: Sikki grass,
natural dyes



Title: Basket
Medium: fiber



Title: Basket
Date: 1974
Primary Maker: Rose G.
Valencia
Medium: bear grass, willow
branch, wire



Title: Basket
Date: 1974
Primary Maker: Rose G.
Valencia
Medium: willow branch,
wire, bear grass



Title: Basket
Date: 1974
Primary Maker: Rose G.
Valencia
Medium: willow branches



Title: Basket
Date: 1973
Medium: Telephone wire
(plastic, copper, other
metal alloys)



Title: Basket, Carrying
Date: March 1984
Primary Maker: Artist
unrecorded
Medium: Plastic bags



Title: Basket, fish trap
Date: 1970's
Medium: Rattan, possibly
bamboo



**Title: Basket, laquered
jug**
Date: 1970's
Medium: Rattan, laquer,
wood



Title: Basketry
Miniatures
Date: 1975
Primary Maker: Artist
unrecorded
Medium: horsehair, dye

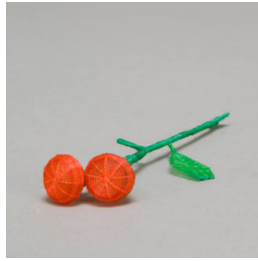

Title: Basketry
Miniatures
Date: 1975
Primary Maker: Artist
unrecorded
Medium: horsehair, dye



Title: Baskets
Date: c. 1960
Primary Maker: Artist
unrecorded
Medium: Natural and dyed
straw



Title: Basket with Lid
Date: ca. 1916
Primary Maker: Artist
unrecorded
Medium: spruce root,
natural dyes



Title: Basket with lid
Date: c. 1967
Medium: Reeds, raffia



Title: Betel Nut
Container
Date: c.1925
Medium: Glass beads,
Fiber, shell basketry



Title: Burden Basket
Date: 1979
Primary Maker: Martha
Johnson
Medium: Sweetgrass,
palmetto, pine needles



Title: Burden Basket
Date: ca. 1969, staff
Medium: fiber



Title: Carrying Basket
Date: 1993
Medium: Plastic



Title: Carrying Basket
Date: c. 1960
Primary Maker: Artist unrecorded
Medium: Natural and dyed vegetal fiber



Title: Carrying Basket
Date: c. 1920
Medium: Spruce root, natural dye



Title: Carrying Basket
Date: 1983, donor
Primary Maker: Artist unrecorded
Medium: fiber



Title: Chair
Date: 1985
Primary Maker: ANTONIO?
Medium: Wood, fiber



Title: Chief's hat (mpu a nzim)
Date: 20th century
Medium: Raffia palm fiber, shells



Title: Conical hat
Date: 1960s-1980s
Medium: Plant fiber, rattan, wax, paper, palm bark

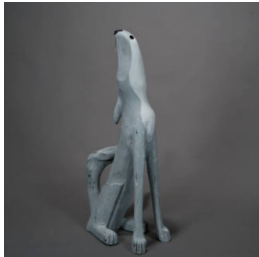

Title: Coyote
Date: 1986
Primary Maker: Rory Alvarez
Medium: Wood, gesso, paint, nylon whiskers, glue, metal nails,

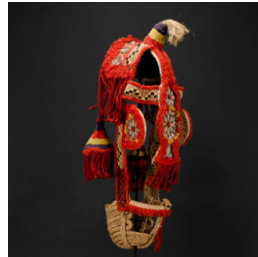

Title: Donkey Halter
Date: 1960s
Primary Maker: Artist unrecorded
Medium: Straw, leather, cord



Title: Dragon
Date: c. 1985
Primary Maker: Serapio Medrano
Medium: Ceramic



Title: Dragon Boat Festival hat
Date: 1960s-1980s
Medium: Plant fiber, metal wire



Title: Drum
Date: ca. 1960, staff
Medium: Wood, leather



Title: Duck Basket
Date: ca. 1960, staff
Primary Maker: Artist unrecorded
Medium: Fiber, wood



Title: Fan
Medium: Wood (bamboo), paper, ink, plant fiber



Title: Figures
Date: c. 1960
Primary Maker: Artist unrecorded
Medium: Natural and dyed straw



Title: Flower Basket
Date: 2016
Primary Maker: Molly Neptune Parker
Medium: Brown ash, sweetgrass, commercial dyes



Title: "Followers of Gandhi"
Date: c. 1990
Primary Maker: Nek Chand
Medium: Cement, clay; metal armature



Title: Food Cover
Date: ca. 1900, staff
Medium: bamboo fiber, glass beads



Title: Foot locker
Date: ca 1960, staff
Primary Maker: Artist unrecorded
Medium: Metal, tin, wood



Title: Hanakago
Date: 20th century
Medium: Bamboo and wisteria root



Title: Hat
Date: 1960s-1980s
Medium: Plant fiber, metal



Title: Jackrabbit
Date: c. 1986
Primary Maker: Artist unrecorded
Medium: Cottonwood, paint, wire



Title: Jewelry box, Kutah
Date: ca. 1990
Primary Maker: Artist unrecorded
Medium: Straw, cotton, wool or acrylic yarn, metal, plastic



Title: The Last of the Red-Hot Lovers
Date: ca. 1994
Primary Maker: Dwight Martinek
Medium: Metal, paint



Title: Lidded Basket
Date: c. 1960
Primary Maker: Artist unrecorded
Medium: Natural and dyed straw, cotton string



Title: Lidded Basket
Date: Early - mid-20th century
Medium: Ash, sweet grass, dyes



Title: Liganda ("Spear Currency")
Date: 19th/20th Century
Medium: Iron



Title: Locust basket
Date: 1970's
Medium: Bamboo



Title: MECHANICAL TOY ROBOT

Date: CA 1970, STAFF

Medium: METAL, SYNTHETIC



Title: MECHANICAL TOY ROBOT

Date: CA 1970, STAFF

Primary Maker: Bullmark
Medium: METAL, SYNTHETIC



Title: Milk Can

Date: 18th century

Primary Maker: Artist unrecorded

Medium: Brass, copper



Title: Mold

Date: 19th century

Primary Maker: Artist unrecorded

Medium: wood



Title: Mrs. Cow or Elsie

Date: 1980s

Primary Maker: Mary Bowman

Medium: Various fabrics



Title: Pack Basket

Date: c. 1960

Medium: Straw



Title: Papier mache mariachi figure

Date: c. 1995

Primary Maker: Felipe Linares

Medium: Papier mache, wood, paint, decorative trims, glue, ribbon



Title: Perpetual calendar

Date: 1960s

Medium: Wood, metal



Title: Pine needle sewing basket with pin cushion lid

Date: Early 20th century

Medium: Pine needles, grass, commercial pin cushion



Title: Printed Chitenge ("wax print fabric")

Women's clothing ensemble: Blouse and skirt

Date: 1988 - 1989

Primary Maker: Mr. Chapato

Medium: Cotton, plastic, synthetic, metal



Title: Quillwork basket

Date: ca.1960

Primary Maker: Artist unrecorded

Medium: Birch bark, porcupine quills, string



Title: Quillwork basket

Date: 1990-2001

Primary Maker: Helena Beboning

Medium: Porcupine quills, birch bark, sweetgrass, cotton thread



Title: Quillwork sewing basket

Date: ca 1925

Primary Maker: Artist unrecorded

Medium: birch bark, porcupine quills, grass, thread



Title: Rattletop basket

Date: late 19th - early 20th century

Medium: Spruce root, natural dyes



Title: Rattletop Basket

Date: c. 1920

Medium: Spruce root, grass, natural dye



Title: Ray the Wolf

Date: 1980s

Primary Maker: Mary Bowman

Medium: Various fabrics



Title: Sandals

Date: 1945

Medium: Straw, dyes

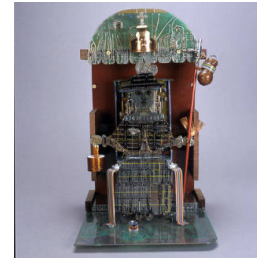

Title: "Santo Nino de Atocha"

Date: 2001-2002

Primary Maker: Marion C. Martinez

Medium: Circuit boards, wire, CD, wood, ribbon cable and other technical components



Title: Sepak Takraw Ball
Date: ca. 1970
Medium: Rattan



Title: Sisal Doll
Date: c. 1975
Medium: Sisal



Title: Snow Shoes
Date: 1950's
Medium: straw, cotton



Title: Storage container
Date: 1920s-1930s
Medium: Birch bark, spruce root, metal tacks



Title: Sweetgrass and pine needle "John" basket
Date: 1979
Primary Maker: Catherine Freeman
Medium: Sweetgrass, palmetto, pine needles



Title: Taba' Kash ("Serving Tray")
Date: ca. 1910
Medium: Straw (wheat), natural dyes, wool



Title: Timbuwarra
("Ancestor Figure")
Date: 20th century
Medium: Vegetal fiber,
mud, pigment



Title: Tovil
("Exorcism")
miniature mask
Date: c. 1958
Medium: Wood, paint



Title: Tovil ("Exorcism")
miniature mask
Date: c. 1950
Medium: Wood, paint



Title: Trunk
Date: 1994
Primary Maker:
N'Diamboye Ba
Medium: Tin, wood, paper



Title: Wedding Cart;
Rickshaw
Date: ca. 1996
Primary Maker: R. K. Das
Medium: metal, plastic,
fiber



Title: Yam Mask
Date: Mid-20th century
Medium: Reeds, yam fiber