

# Basic Report

---



**Title: Acorn Basket**  
**Date:** 20th Century  
**Primary Maker:** Artist unrecorded  
**Medium:** Ash, sweetgrass



**Title: Barrel Basket**  
**Date:** 2003  
**Primary Maker:** Clara Neptune Keezer  
**Medium:** Brown ash, sweetgrass, commercial dyes



**Title: Basket**  
**Date:** ca. 1991, staff  
**Primary Maker:** Jose Carlos (b. 1954) and Lorencio Pereira Luna (b. 1963)  
**Medium:** organic



**Title: Basket**  
**Date:** March 1994, staff  
**Primary Maker:** Vinod Kumar Sharma  
**Medium:** Metal



**Title: Basket**  
**Date:** 1990, donor  
**Medium:** Raffia(?), grass



**Title: Basket**  
**Date:** ca. 1960  
**Primary Maker:** Artist unrecorded  
**Medium:** Organic



**Title: Basket**  
**Date:** 1970's  
**Medium:** Basket: Rattan, wood, jewel beetle wings; Lid: Rattan, bamboo



**Title: Basket**  
**Date:** c. 1960  
**Primary Maker:** Artist unrecorded  
**Medium:** Fiber



**Title: BASKET**  
**Date:** CA 1900, STAFF  
**Medium:** FIBER, ORGANIC



**Title: BASKET**  
**Date:** CA 1900, STAFF  
**Primary Maker:** Artist  
unrecorded  
**Medium:** FIBER



**Title: Basket**  
**Date:** ca. 1958, staff  
**Medium:** fiber



**Title: Basket**  
**Date:** ca. 1969, staff  
**Medium:** fiber



**Title: Basket**  
**Medium:** wire, palm, wool



**Title: Basket**  
**Date:** 1977  
**Primary Maker:** Artist  
unrecorded  
**Medium:** plant fibers



**Title: Basket**  
**Date:** 1977  
**Medium:** fiber



**Title: Basket**  
**Date:** Mid-20th Century  
**Medium:** Finely split reed,  
wood



**Title: Basket**  
**Medium:** Reed



**Title: Basket**  
**Date:** c. 1920  
**Medium:** Fiber, wood



**Title: Basket**  
**Date:** c. 1925  
**Medium:** Sikki grass,  
natural dyes



**Title: Basket**  
**Medium:** fiber



**Title: Basket**  
**Date:** 1974  
**Primary Maker:** Rose G.  
Valencia  
**Medium:** bear grass, willow  
branch, wire



**Title: Basket**  
**Date:** 1974  
**Primary Maker:** Rose G.  
Valencia  
**Medium:** willow branch,  
wire, bear grass



**Title: Basket**  
**Date:** 1974  
**Primary Maker:** Rose G.  
Valencia  
**Medium:** willow branches



**Title: Basket**  
**Date:** 1973  
**Medium:** Telephone wire  
(plastic, copper, other  
metal alloys)



**Title: Basket, Carrying**  
**Date:** March 1984  
**Primary Maker:** Artist  
unrecorded  
**Medium:** Plastic bags



**Title: Basket, fish trap**  
**Date:** 1970's  
**Medium:** Rattan, possibly  
bamboo



**Title: Basket, laquered  
jug**  
**Date:** 1970's  
**Medium:** Rattan, laquer,  
wood



**Title:** Basketry Miniatures  
**Date:** 1975  
**Primary Maker:** Artist unrecorded  
**Medium:** horsehair, dye

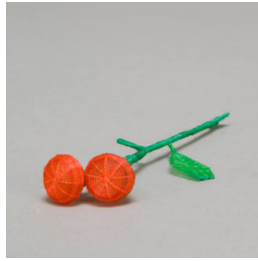

**Title:** Basketry Miniatures  
**Date:** 1975  
**Primary Maker:** Artist unrecorded  
**Medium:** horsehair, dye



**Title:** Baskets  
**Date:** c. 1960  
**Primary Maker:** Artist unrecorded  
**Medium:** Natural and dyed straw



**Title:** Basket with Lid  
**Date:** ca. 1916  
**Primary Maker:** Artist unrecorded  
**Medium:** spruce root, natural dyes



**Title:** Basket with lid  
**Date:** c. 1967  
**Medium:** Reeds, raffia



**Title:** Betel Nut Container  
**Date:** c.1925  
**Medium:** Glass beads, Fiber, shell basketry



**Title:** Burden Basket  
**Date:** 1979  
**Primary Maker:** Martha Johnson  
**Medium:** Sweetgrass, palmetto, pine needles



**Title:** Burden Basket  
**Date:** ca. 1969, staff  
**Medium:** fiber



**Title:** Carrying Basket  
**Date:** 1993  
**Medium:** Plastic





**Title:** Carrying Basket  
**Date:** c. 1960  
**Primary Maker:** Artist unrecorded  
**Medium:** Natural and dyed vegetal fiber



**Title:** Carrying Basket  
**Date:** c. 1920  
**Medium:** Spruce root, natural dye



**Title:** Carrying Basket  
**Date:** 1983, donor  
**Primary Maker:** Artist unrecorded  
**Medium:** fiber



**Title:** Chair  
**Date:** 1985  
**Primary Maker:** ANTONIO?  
**Medium:** Wood, fiber



**Title:** Chief's hat (mpu a nzim)  
**Date:** 20th century  
**Medium:** Raffia palm fiber, shells



**Title:** Conical hat  
**Date:** 1960s-1980s  
**Medium:** Plant fiber, rattan, wax, paper, palm bark

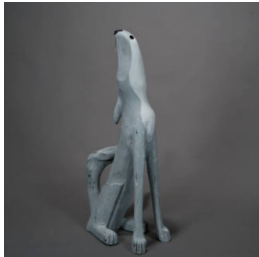

**Title:** Coyote  
**Date:** 1986  
**Primary Maker:** Rory Alvarez  
**Medium:** Wood, gesso, paint, nylon whiskers, glue, metal nails,

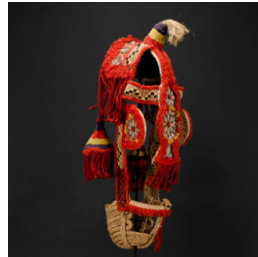

**Title:** Donkey Halter  
**Date:** 1960s  
**Primary Maker:** Artist unrecorded  
**Medium:** Straw, leather, cord



**Title:** Dragon  
**Date:** c. 1985  
**Primary Maker:** Serapio Medrano  
**Medium:** Ceramic



**Title:** Dragon Boat Festival hat  
**Date:** 1960s-1980s  
**Medium:** Plant fiber, metal wire



**Title:** Drum  
**Date:** ca. 1960, staff  
**Medium:** Wood, leather



**Title:** Duck Basket  
**Date:** ca. 1960, staff  
**Primary Maker:** Artist unrecorded  
**Medium:** Fiber, wood



**Title:** Fan  
**Medium:** Wood (bamboo), paper, ink, plant fiber



**Title:** Figures  
**Date:** c. 1960  
**Primary Maker:** Artist unrecorded  
**Medium:** Natural and dyed straw



**Title:** Flower Basket  
**Date:** 2016  
**Primary Maker:** Molly Neptune Parker  
**Medium:** Brown ash, sweetgrass, commercial dyes



**Title:** "Followers of Gandhi"  
**Date:** c. 1990  
**Primary Maker:** Nek Chand  
**Medium:** Cement, clay; metal armature



**Title:** Food Cover  
**Date:** ca. 1900, staff  
**Medium:** bamboo fiber, glass beads



**Title:** Foot locker  
**Date:** ca 1960, staff  
**Primary Maker:** Artist unrecorded  
**Medium:** Metal, tin, wood



**Title:** Hanakago  
**Date:** 20th century  
**Medium:** Bamboo and wisteria root



**Title:** Hat  
**Date:** 1960s-1980s  
**Medium:** Plant fiber, metal



**Title:** Jackrabbit  
**Date:** c. 1986  
**Primary Maker:** Artist unrecorded  
**Medium:** Cottonwood, paint, wire



**Title:** Jewelry box, Kutah  
**Date:** ca. 1990  
**Primary Maker:** Artist unrecorded  
**Medium:** Straw, cotton, wool or acrylic yarn, metal, plastic



**Title:** The Last of the Red-Hot Lovers  
**Date:** ca. 1994  
**Primary Maker:** Dwight Martinek  
**Medium:** Metal, paint



**Title:** Lidded Basket  
**Date:** c. 1960  
**Primary Maker:** Artist unrecorded  
**Medium:** Natural and dyed straw, cotton string



**Title:** Lidded Basket  
**Date:** Early - mid-20th century  
**Medium:** Ash, sweet grass, dyes



**Title:** Liganda ("Spear Currency")  
**Date:** 19th/20th Century  
**Medium:** Iron



**Title:** Locust basket  
**Date:** 1970's  
**Medium:** Bamboo



**Title: MECHANICAL TOY ROBOT**

**Date:** CA 1970, STAFF

**Medium:** METAL, SYNTHETIC



**Title: MECHANICAL TOY ROBOT**

**Date:** CA 1970, STAFF

**Primary Maker:** Bullmark  
**Medium:** METAL, SYNTHETIC



**Title: Milk Can**

**Date:** 18th century

**Primary Maker:** Artist unrecorded

**Medium:** Brass, copper



**Title: Mold**

**Date:** 19th century

**Primary Maker:** Artist unrecorded

**Medium:** wood



**Title: Mrs. Cow or Elsie**

**Date:** 1980s

**Primary Maker:** Mary Bowman

**Medium:** Various fabrics



**Title: Pack Basket**

**Date:** c. 1960

**Medium:** Straw





**Title: Papier mache mariachi figure**

**Date:** c. 1995

**Primary Maker:** Felipe Linares

**Medium:** Papier mache, wood, paint, decorative trims, glue, ribbon



**Title: Perpetual calendar**

**Date:** 1960s

**Medium:** Wood, metal



**Title: Pine needle sewing basket with pin cushion lid**

**Date:** Early 20th century

**Medium:** Pine needles, grass, commercial pin cushion



**Title: Printed Chitenge ("wax print fabric")**

**Women's clothing ensemble: Blouse and skirt**

**Date:** 1988 - 1989

**Primary Maker:** Mr. Chapato

**Medium:** Cotton, plastic, synthetic, metal



**Title: Quillwork basket**

**Date:** ca.1960

**Primary Maker:** Artist unrecorded

**Medium:** Birch bark, porcupine quills, string



**Title: Quillwork basket**

**Date:** 1990-2001

**Primary Maker:** Helena Beboning

**Medium:** Porcupine quills, birch bark, sweetgrass, cotton thread



**Title: Quillwork sewing basket**

**Date:** ca 1925

**Primary Maker:** Artist unrecorded

**Medium:** birch bark, porcupine quills, grass, thread



**Title: Rattletop basket**

**Date:** late 19th - early 20th century

**Medium:** Spruce root, natural dyes



**Title: Rattletop Basket**

**Date:** c. 1920

**Medium:** Spruce root, grass, natural dye



**Title: Ray the Wolf**

**Date:** 1980s

**Primary Maker:** Mary Bowman

**Medium:** Various fabrics



**Title: Sandals**

**Date:** 1945

**Medium:** Straw, dyes

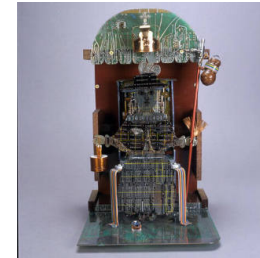

**Title: "Santo Nino de Atocha"**

**Date:** 2001-2002

**Primary Maker:** Marion C. Martinez

**Medium:** Circuit boards, wire, CD, wood, ribbon cable and other technical components



**Title: Sepak Takraw Ball**  
**Date:** ca. 1970  
**Medium:** Rattan



**Title: Sisal Doll**  
**Date:** c. 1975  
**Medium:** Sisal



**Title: Snow Shoes**  
**Date:** 1950's  
**Medium:** straw, cotton



**Title: Storage container**  
**Date:** 1920s-1930s  
**Medium:** Birch bark, spruce root, metal tacks



**Title: Sweetgrass and pine needle "John" basket**  
**Date:** 1979  
**Primary Maker:** Catherine Freeman  
**Medium:** Sweetgrass, palmetto, pine needles



**Title: Taba' Kash ("Serving Tray")**  
**Date:** ca. 1910  
**Medium:** Straw (wheat), natural dyes, wool



**Title:** Timbuwarra  
("Ancestor Figure")  
**Date:** 20th century  
**Medium:** Vegetal fiber,  
mud, pigment



**Title:** Tovil  
("Exorcism")  
miniature mask  
**Date:** c. 1958  
**Medium:** Wood, paint



**Title:** Tovil ("Exorcism")  
miniature mask  
**Date:** c. 1950  
**Medium:** Wood, paint



**Title:** Trunk  
**Date:** 1994  
**Primary Maker:**  
N'Diamboye Ba  
**Medium:** Tin, wood, paper



**Title:** Wedding Cart;  
Rickshaw  
**Date:** ca. 1996  
**Primary Maker:** R. K. Das  
**Medium:** metal, plastic,  
fiber



**Title:** Yam Mask  
**Date:** Mid-20th century  
**Medium:** Reeds, yam fiber