

# Basic Report

---



**Title:** Prayer mat  
**Date:** 19th century  
**Medium:** Cotton, silk



**Title:** Pair of Mittens  
**Date:** Early 20th century  
**Medium:** Wool



**Title:** Pair of Child's Boots  
**Date:** c. 1915  
**Medium:** Silk, cotton, leather



**Title:** Curtain  
**Medium:** Linen



**Title:** Pilgrim's Vest  
**Date:** c. 1900  
**Medium:** Cotton, ink



**Title:** Burnoose  
**Date:** c. 1920  
**Medium:** Wool, cotton, felt, silk



**Title:** Cape  
**Date:** 19th century  
**Primary Maker:** Artist unrecorded  
**Medium:** Wool



**Title:** China Poblana blouse  
**Date:** c. 1935  
**Primary Maker:** Artist unrecorded  
**Medium:** Cotton, glass beads



**Title:** Bridal bib in Sunnfjord style  
**Date:** 1892-1900  
**Medium:** Wool, gilded silver, mirror, silk velvet ribbon, silver braid, bobbin lace



**Title:** Sash  
**Date:** c. 1830  
**Primary Maker:** Artist unrecorded  
**Medium:** Silk, metallic thread



**Title:** Bathing Clogs (nalins)  
**Date:** 19th century  
**Medium:** wood, silver, brass or bronze, velvet



**Title:** Hat  
**Date:** 19th century  
**Medium:** felt, gold wire, coral



**Title:** Headdress  
**Medium:** Cotton, silk, beads, metallic thread, sequins



**Title:** Shatweh  
**Date:** late 19th century  
**Primary Maker:** Artist unrecorded  
**Medium:** Cotton, silk, gold and silver, coral



**Title:** Fan  
**Date:** c. 1910  
**Medium:** Golden eagle wing and feathers, beads, leather, cotton



**Title:** Moccasins  
**Date:** c. 1890  
**Medium:** Leather, porcupine quills, glass beads



**Title:** brudekrone  
**Date:** 1899 - 1953  
**Primary Maker:** Magnus Aase  
**Medium:** Silver, gold wash, wool, silk, faceted glass stones and glass beads



**Title:** Vest  
**Date:** late 19th century  
**Primary Maker:** Artist unrecorded  
**Medium:** Sheepskin, leather, wool, mirrors



**Title:** Pair of Ladies Mits  
**Primary Maker:** Artist unrecorded  
**Medium:** Leather, wool, sequins, plastic



**Title:** Needlework  
**Date:** 1802  
**Primary Maker:** Frederica and Suzanna (?) Wickstrom  
**Medium:** Silk, paint



**Title:** Pillow Cover  
**Date:** 1800 - 1850  
**Medium:** Wool, bast



**Title:** Textile Fragment  
**Date:** 1827  
**Primary Maker:** Artist unrecorded  
**Medium:** Wool



**Title:** Blanket  
**Date:** c. 1850  
**Primary Maker:** Artist unrecorded  
**Medium:** Wool, bast



**Title:** Sash  
**Date:** Mid-20th century  
**Primary Maker:** Artist unrecorded  
**Medium:** Wool



**Title:** Textile  
**Date:** 1847  
**Primary Maker:** Francesca  
 (?) Sahzano  
**Medium:** Linen, silk, cotton



**Title:** Aya Uma  
**Medium:** Cotton, silk



**Title:** Sash  
**Date:** Mid-20th century  
**Primary Maker:** Artist  
 unrecorded  
**Medium:** Cotton, wool



**Title:** Bag  
**Date:** Late 19th - early  
 20th century  
**Primary Maker:** Artist  
 unrecorded  
**Medium:** Wool, metal coins



**Title:** Carrying Cloth  
**Primary Maker:** Artist  
 unrecorded  
**Medium:** Alpaca fiber



**Title:** Coat  
**Date:** Late 19th century  
**Medium:** Leather, quill, fur



**Title:** Bride's Headdress  
**Date:** 19th century  
**Primary Maker:** Artist  
 unrecorded  
**Medium:** Pearls, emeralds,  
 gold, silk, cotton



**Title:** Rahat  
**Date:** c.1900  
**Medium:** Leather, glass  
 beads, amber beads,  
 shells, metal beads



**Title:** Woman's Coat  
**Date:** late 19th- early 20th  
 century  
**Medium:** Indigo dyed  
 cotton, silk, glass buttons;  
 balanced plain weave



**Title: Shoes**

**Medium:** Leather, metal wrapped thread, fiber



**Title: Boots**

**Primary Maker:** Artist unrecorded  
**Medium:** Wool, silk, metallic thread



**Title: Slippers**

**Primary Maker:** Artist unrecorded  
**Medium:** Goat skin



**Title: katsugi**

**Date:** 1800 or earlier (Edo period)  
**Medium:** cotton



**Title: 'ie toga**

**Date:** c. 1930  
**Medium:** Pandanus fiber, feathers



**Title: Sandals**

**Date:** 1945  
**Medium:** Straw, dyes



**Title: ider-ider**

**Primary Maker:** Artist unrecorded  
**Medium:** Cotton, pigment



**Title: Coverlet**

**Date:** early 19th century  
**Primary Maker:** Artist unrecorded  
**Medium:** Linen



**Title: Caïtes**

**Medium:** Leather



**Title:** Hanging  
**Date:** Mid-19th century  
**Primary Maker:** Artist  
unrecorded  
**Medium:** Wool



**Title:** Woman's Hat and Wig  
**Date:** 1944  
**Primary Maker:** Artist  
unrecorded  
**Medium:** Straw, wool felt,  
cotton, wool, silk



**Title:** Pair of Boots  
**Primary Maker:** Artist  
unrecorded  
**Medium:** Leather, cotton



**Title:** Pair of Heavy Socks  
**Primary Maker:** Artist  
unrecorded  
**Medium:** Mohair



**Title:** Bag  
**Date:** c. 1900  
**Primary Maker:** Artist  
unrecorded  
**Medium:** Flax fibre



**Title:** Chief's Hammock  
**Date:** c. 1935  
**Medium:** Cotton



**Title:** Basketry Hat  
**Date:** c. 1940  
**Primary Maker:** Artist  
unrecorded  
**Medium:** Bamboo, leaves



**Title:** Hat  
**Date:** c. 1960  
**Primary Maker:** Artist  
unrecorded  
**Medium:** Reed stalks, grass



**Title:** Blouse  
**Date:** c. 1900  
**Medium:** Abaca, cotton



**Title:** Shoes  
**Date:** c. 1930  
**Primary Maker:** Artist  
unrecorded  
**Medium:** Leather, wool



**Title:** Undergarment  
**Primary Maker:** Artist  
unrecorded  
**Medium:** Cotton



**Title:** Chultar  
**Date:** c. 1880  
**Primary Maker:** Artist  
unrecorded  
**Medium:** Wool, brass,  
metallic thread

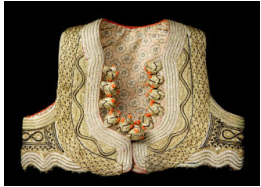

**Title:** Vest, Woman's  
**Date:** 1875 - 1925  
**Primary Maker:** Artist  
unrecorded  
**Medium:** Wool, cotton,  
metallic thread, silk?, coral  
beads



**Title:** Boots  
**Date:** 1968  
**Medium:** Reindeer skin,  
leather, wool



**Title:** bonnet  
**Date:** c. 1900  
**Primary Maker:** Artist  
unrecorded  
**Medium:** Silk, cotton, linen



**Title:** Hat, child's  
**Medium:** Cotton, silk,  
mirrors, shells



**Title:** Hooked Rug  
**Date:** Late 19th century  
**Primary Maker:** Artist  
unrecorded  
**Medium:** Cotton, wool,  
burlap



**Title:** Mittens  
**Date:** c. 1850  
**Primary Maker:** Artist  
unrecorded  
**Medium:** Wool

**Title: Belt**  
**Date:** c. 1960  
**Medium:** Cotton

**Title: Mola**  
**Date:** c. 1960  
**Medium:** Cotton



**Title: Toran**  
**Date:** c. 1945  
**Medium:** Cotton, silk, mirrors, glass beads



**Title: Chamba rumal**  
**Date:** c. 1875  
**Primary Maker:** Artist unrecorded  
**Medium:** Cotton, silk



**Title: Chamba rumal**  
**Date:** c. 1920  
**Primary Maker:** Artist unrecorded  
**Medium:** Cotton, silk



**Title: Dance Costume**  
**Date:** c. 1960  
**Medium:** Cotton



**Title: Mat**  
**Date:** c. 1960  
**Primary Maker:** Artist unrecorded  
**Medium:** Fiber



**Title: Sampler**  
**Date:** 1771  
**Primary Maker:** Jacoba Stamperius  
**Medium:** Cotton, silk



**Title: Sampler**  
**Date:** 1823  
**Primary Maker:** Artist unrecorded  
**Medium:** Cotton, silk



**Title:** Sampler  
**Date:** 1890 - 1915  
**Primary Maker:** Artist  
 unrecorded  
**Medium:** Cotton, silk



**Title:** Sampler  
**Date:** 1783  
**Primary Maker:** Artist  
 unrecorded  
**Medium:** Llinen, silk



**Title:** Sampler  
**Date:** 1867  
**Primary Maker:** Artist  
 unrecorded  
**Medium:** Linen, cotton



**Title:** Sash (uckur)  
**Date:** c. 1800  
**Primary Maker:** Artist  
unrecorded  
**Medium:** Cotton, silk,  
metallic thread, metal strips



**Title:** Sampler  
**Date:** 1746  
**Primary Maker:** E.H.  
**Medium:** Linen, silk

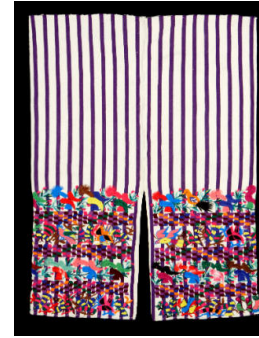

**Title:** PANTS  
**Date:** ca 1960  
**Primary Maker:** Artist  
unrecorded  
**Medium:** cotton



**Title:** Mask  
**Date:** ca. 1970  
**Medium:** Bark cloth, paint,  
plant fiber

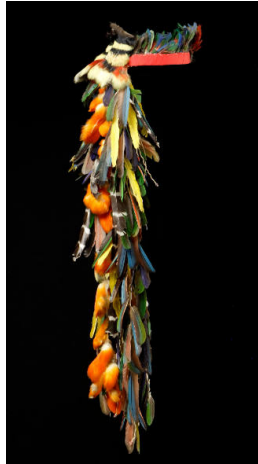

**Title:** Headdress  
**Date:** ca 1960  
**Medium:** Feathers, reed,  
cotton cloth

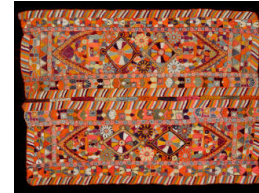

**Title:** RUG  
**Date:** ca 1960  
**Primary Maker:** Artist  
unrecorded  
**Medium:** Wool



**Title:** Shoe  
**Date:** ca. 1950  
**Primary Maker:** Artist  
unrecorded  
**Medium:** straw, cotton



**Title:** SUSPENDERS  
**Date:** 1800  
**Primary Maker:** Artist  
unrecorded  
**Medium:** Cotton, Linen,  
GLASS



**Title:** Belt  
**Date:** ca. 1965  
**Primary Maker:** Artist  
unrecorded  
**Medium:** Cotton



**Title:** Baby shoes with protective tigers and symbols of a prosperous future  
**Date:** ca. 1900  
**Primary Maker:** Artist unrecorded  
**Medium:** embroidered silk



**Title:** Hanging  
**Date:** ca. 1975  
**Primary Maker:** Saroj Chaturlal Rathod  
**Medium:** Cotton



**Title:** Huipil  
**Date:** ca. 1950  
**Medium:** Cotton, silk, German red dye

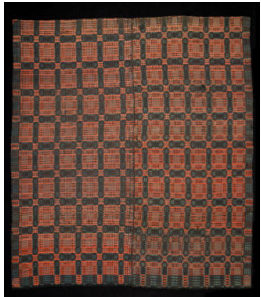

**Title:** Coverlet  
**Date:** ca. 1880  
**Primary Maker:** Sally Flickinger Van Meter  
**Medium:** Wool



**Title:** table cover  
**Date:** ca 1800  
**Primary Maker:** Artist unrecorded  
**Medium:** Fiber

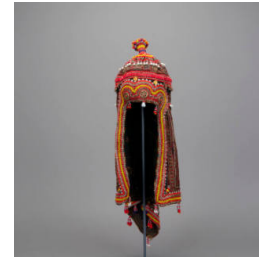

**Title:** Hat, baby  
**Date:** ca. 1950  
**Primary Maker:** Artist unrecorded  
**Medium:** Cotton, silk, glass beads, buttons, metal, embroidered and applied trim



**Title:** Coat  
**Date:** ca. 1920  
**Medium:** wool



**Title:** Coat, man's  
**Date:** ca. 1920  
**Primary Maker:** Artist unrecorded  
**Medium:** Wool



**Title:** Hat  
**Date:** 1953  
**Primary Maker:** Artist unrecorded  
**Medium:** Palm leaf, bamboo, cotton, paper



**Title:** huipil, ceremonial  
**Date:** Ca. 1925  
**Medium:** Cotton



**Title:** Hat  
**Date:** Early 20th century  
**Medium:** Raffia palm fiber, feather



**Title:** Prestige Hat  
**Date:** Early 20th century  
**Medium:** Cotton, wood pith, natural dyes



**Title:** asafo frankaa  
**Date:** c. 1945  
**Primary Maker:** Nana Manso  
**Medium:** Cotton

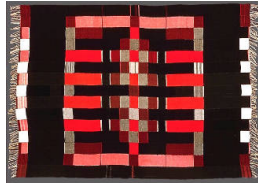

**Title:** Cover  
**Date:** 1950-1970  
**Primary Maker:** Artist unrecorded  
**Medium:** Cotton



**Title:** Itagbe  
**Date:** 20th century  
**Medium:** Cotton, silk(?)



**Title:** Hat  
**Date:** Late 19th-early 20th century  
**Primary Maker:** Artist unrecorded  
**Medium:** Wicker



**Title:** Beaded Belt  
**Date:** c. 1950-1980  
**Medium:** Raffia palm, cowrie shells, glass beads



**Title:** Beaded Belt  
**Date:** c. 1950-1980  
**Medium:** Raffia palm, cowrie shells, glass beads



**Title: Prayer Stone Wrapper**

**Date:** Mid-20th century  
**Medium:** Cotton embroidery on a cotton ground



**Title: Prayer Stone Wrapper**

**Date:** Mid-20th century  
**Medium:** Cotton



**Title: Prayer Stone Wrapper**

**Date:** c. 1960  
**Medium:** Cotton embroidery on a cotton ground



**Title: Tent Bag**

**Date:** c. 1900  
**Medium:** Wool, silk



**Title: Korak (tent hanging with talismanic properties)**

**Date:** Early 20th century  
**Primary Maker:** Khirgiz  
**Medium:** Silk and cotton



**Title: Mirror Bag, Ilgitsh**

**Date:** Late 19th century  
**Medium:** Silk on wool



**Title: Sashiko Coat**

**Date:** Late 19th to Early 20th century  
**Primary Maker:** Artist unrecorded  
**Medium:** Cotton and indigo dye



**Title: Woman's kimono**

**Date:** Early 20th century  
**Primary Maker:** Artist unrecorded  
**Medium:** Basho-fu (Banana fiber)



**Title: Hooked Rug**

**Date:** 1890-1900  
**Primary Maker:** Artist unrecorded  
**Medium:** Cotton, jute



**Title: Woven Mat**

**Date:** 1975-1980

**Medium:** Reed, dye



**Title: Piu piu**

**Date:** Collected in the 1830's

**Medium:** Flax stalks



**Title: Cushma**

**Date:** c. 1970

**Medium:** Cotton, paint



**Title: Loin Cloth**

**Date:** 1100 - 1400

**Medium:** Cotton, wool

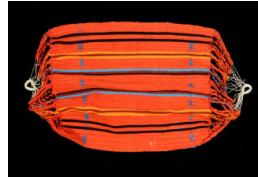

**Title: Hammock**

**Date:** mid-20th century

**Primary Maker:** Artist unrecorded

**Medium:** Cotton

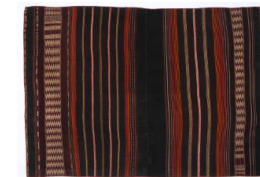

**Title: Cape**

**Date:** mid 19th c., donor

**Medium:** Alpaca warp and weft

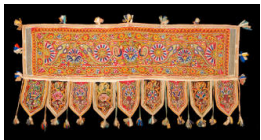

**Title: Toran, Wall Hanging**

**Date:** ca. 1920

**Medium:** Cotton



**Title: Married woman's hat**

**Date:** Ca. 1974

**Primary Maker:** Artist unrecorded

**Medium:** Rattan

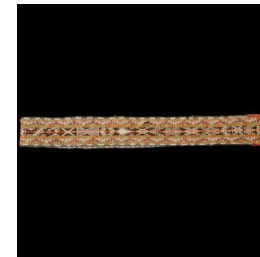

**Title: Chumbi**

**Date:** Mid-20th century, staff

**Primary Maker:** Artist unrecorded

**Medium:** Alpaca and sheep wool

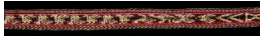

**Title:** Belt  
**Date:** 1978  
**Primary Maker:** Artist unrecorded  
**Medium:** wool



**Title:** sikke  
**Date:** n/a  
**Medium:** Wool



**Title:** Skirt  
**Date:** 1950s/1960s  
**Medium:** Cotton homespun

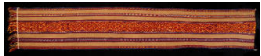

**Title:** Cushion cover  
**Date:** c. 1970  
**Primary Maker:** Artist unrecorded  
**Medium:** wool



**Title:** aba  
**Date:** c. 1940  
**Primary Maker:** Artist unrecorded  
**Medium:** wool



**Title:** Shoes  
**Date:** c. 1920  
**Medium:** Leather, cotton thread, rubber tire



**Title:** podia  
**Date:** c. 1965  
**Medium:** goat wool, wool, metal



**Title:** aksu  
**Date:** c. 1960  
**Medium:** alpaca



**Title:** Quilt  
**Date:** ca. 1900  
**Primary Maker:** Artist unrecorded  
**Medium:** cotton, silk, metallic thread, sequins



**Title:** wooden shoes

**Date:** 1912

**Primary Maker:** Artist  
unrecorded

**Medium:** Wood, leather,  
ribbon



**Title:** Palampore

**Date:** early 18th C.

**Primary Maker:** Artist  
unrecorded

**Medium:** cotton



**Title:** Wrapper

**Date:** c. 1860

**Primary Maker:** Artist  
unrecorded

**Medium:** Cotton



**Title:** duriki ba

**Date:** Before 1860

**Primary Maker:** Artist  
unrecorded

**Medium:** Cotton



**Title:** hat

**Date:** Before 1860

**Primary Maker:** Artist  
unrecorded

**Medium:** palm straw



**Title:** Shaman's tunic

**Date:** 20th C

**Medium:** cotton, silk



**Title:** Hat

**Medium:** Straw, silk, wool



**Title:** Altar Cloth

**Date:** 1931

**Medium:** Cotton



**Title:** Belt

**Medium:** Cotton



**Title:** Carrying Bag  
**Medium:** Cotton, wool



**Title:** fisherman's coat  
**Primary Maker:** Artist  
unrecorded  
**Medium:** cotton



**Title:** Kimono  
**Date:** ca. 1780  
**Primary Maker:** Artist  
unrecorded  
**Medium:** cotton



**Title:** Shoes  
**Primary Maker:** Artist  
unrecorded  
**Medium:** Leather, silk,  
brass, wood (heel), wool  
(laces)



**Title:** Assumption Sash  
**Date:** 19th cent. 1850  
**Medium:** Wool



**Title:** Dress  
**Date:** c. 1900  
**Primary Maker:** Artist  
unrecorded  
**Medium:** Linen, cotton



**Title:** Apron  
**Date:** c. 1900  
**Primary Maker:** Artist  
unrecorded  
**Medium:** Cotton, wool, linen



**Title:** Rug  
**Date:** late 18th cent.  
**Primary Maker:** Artist  
unrecorded  
**Medium:** Wool, bast



**Title:** Botas  
**Date:** 18th - 19th centuries  
**Medium:** Leather, metal,  
buckle, rawhide laces



**Title: Pair of Mittens**

**Date:** circa 1962

**Primary Maker:** Ida Valotinen

**Medium:** Wool



**Title: Child's Shoes with Wooden Pegs**

**Date:** 130 - 150 yrs old

**Primary Maker:** Artist unrecorded

**Medium:** Leather, wood, metal



**Title: Bride's Socks**

**Date:** ca. 1960

**Medium:** Cotton



**Title: Braces**

**Date:** ca 1850

**Primary Maker:** Artist unrecorded

**Medium:** Leather, metal



**Title: Saltillo Type Sarape**

**Date:** pre 1865

**Primary Maker:** Artist unrecorded

**Medium:** Wool, cotton



**Title: Hat**

**Medium:** straw, wool, leather



**Title:** Sashes  
**Primary Maker:** Artist  
unrecorded  
**Medium:** wool, cotton

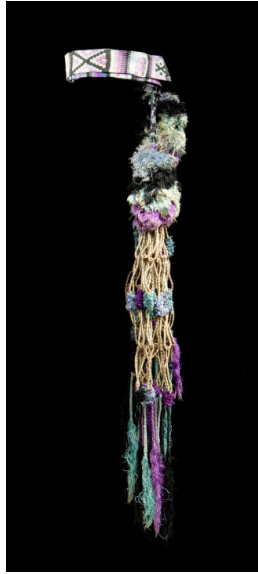

**Title:** Funeral Hair  
Ribbon  
**Date:** 1920-30  
**Primary Maker:** Artist  
unrecorded  
**Medium:** silk, copper wire

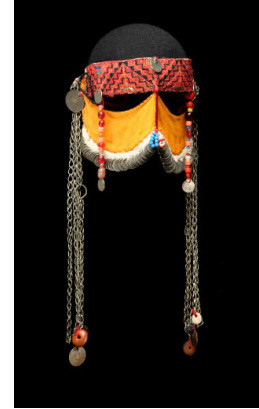

**Title:** Burqu  
**Date:** ca. 1915  
**Primary Maker:** Artist  
unrecorded  
**Medium:** silk, coins, beads,  
wool



**Title:** Show Towel  
**Date:** 1833  
**Medium:** linen



**Title:** Poncho  
**Date:** before 1900  
**Medium:** wool



**Title:** Belt  
**Date:** early 20th century  
**Primary Maker:** Artist  
unrecorded  
**Medium:** wool

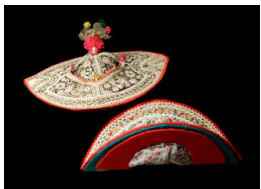

**Title:** Hat, Woman's  
**Date:** ca. 1950  
**Primary Maker:** Artist  
unrecorded  
**Medium:** Wool, cotton,  
metal sequins, glass beads



**Title:** Bag  
**Date:** c. 1970  
**Medium:** carahuata fiber



**Title:** Broderie Perse or  
Chintz quilt  
**Date:** 1790-1820  
**Primary Maker:** Esther  
Austin  
**Medium:** cotton, silk



**Title: Fancy Parka**

**Date:** c. 1890

**Medium:** Animal hide, fur (Arctic ground squirrel, wolf or wolverine), wool felt



**Title: Dress (Blouse)**

**Date:** 20th century

**Primary Maker:** Artist unrecorded

**Medium:** cotton, silk, synthetic fibers, mirrors, metallic thread



**Title: Dress**

**Date:** c. 1900

**Primary Maker:** Artist unrecorded

**Medium:** silk



**Title: Beaded anklets and armlets**

**Medium:** Glass beads, cotton

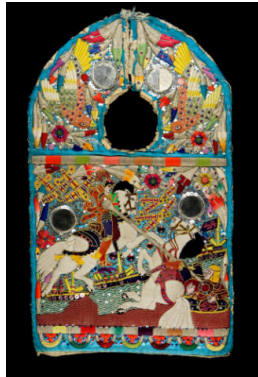

**Title: Dance Cape, San Jorge slaying Nazi forces in WWII**

**Date:** 1945 - 1975

**Primary Maker:** Santa Cruz Capacyachi

**Medium:** Cotton, silk thread, sequins, metallic thread, cardboard, mirrors



**Title: Attush robe**

**Date:** ca. 1900

**Primary Maker:** Unrecorded Ainu artist

**Medium:** elm bark, cotton



**Title: Mantari (apron)**

**Date:** ca. 1900

**Primary Maker:** Unrecorded Ainu artist

**Medium:** elm-bark fiber with cotton appliqué and embroidery



**Title: Huipil**

**Date:** 1978

**Medium:** barkcloth

**Title: Altar frontal**

**Date:** ca 1800

**Primary Maker:** Artist unrecorded

**Medium:** Cotton, silk, metallic thread

---

**Title: Blanket**

**Date:** 19th century

**Primary Maker:** Epifanio Jimenez

**Medium:** Wool, cotton, silk, metallic thread



**Title: Shoe**

**Date:** ca. 1960

**Medium:** Leather, cotton, wool



**Title: Grandmother with soldiers**

**Date:** 1980

**Primary Maker:** Artist unrecorded

**Medium:** Cotton, wool, acrylic, jute burlap



**Title: Blouse**

**Date:** ca 1960

**Medium:** Cotton, mica, bark cloth



**Title: Carrying Cloth**

**Date:** ca. 1900

**Medium:** cotton



**Title: belt**

**Medium:** wool



**Title: Belt, Woman's**

**Date:** 1959

**Medium:** cotton



**Title: Table Scarf**

**Date:** Purchased ca 1930, staff

**Primary Maker:** Artist unrecorded

**Medium:** cotton



**Title: Bed cover, futonji**

**Date:** ca. 1860

**Primary Maker:** Artist unrecorded

**Medium:** cotton



**Title:** Kimono  
**Date:** 1868 - 1912  
**Primary Maker:** Artist  
unrecorded  
**Medium:** cotton



**Title:** Lukus rumoan  
**Date:** ca. 1900  
**Medium:** Ramie, shell beads



**Title:** Purse  
**Date:** late 19th - early 20th  
century  
**Primary Maker:** Artist  
unrecorded  
**Medium:** fiber, metal

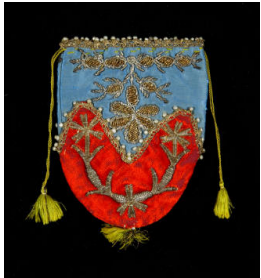

**Title:** Purse  
**Date:** late 19th century  
**Primary Maker:** Artist  
unrecorded  
**Medium:** silk, cotton,  
metallic thread, pearls

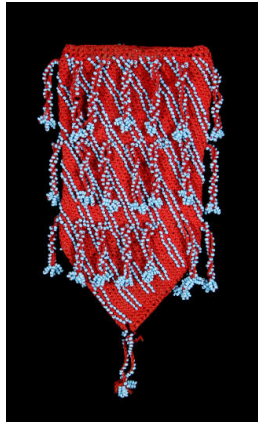

**Title:** Purse  
**Date:** late 19th - early 20th  
century  
**Primary Maker:** Artist  
unrecorded  
**Medium:** Cotton, glass  
beads



**Title:** Purse  
**Date:** late 19th - early 20th  
century  
**Primary Maker:** Artist  
unrecorded  
**Medium:** cotton, sequins



**Title:** Towel  
**Date:** ca. 1910  
**Primary Maker:** Artist  
unrecorded  
**Medium:** silk, metallic  
thread



**Title:** Huipil  
**Date:** ca 1984  
**Medium:** Cotton, wool



**Title:** hat  
**Date:** 1991  
**Primary Maker:** Jacingo  
Robles  
**Medium:** Straw, feathers,  
cotton, cardboard



**Title: Bag**  
**Date:** ca. 1930  
**Medium:** Cotton, shells, metal



**Title: Table Runner**  
**Date:** ca. 1991  
**Primary Maker:** Marilourds Cavalcanti  
**Medium:** Fiber



**Title: Tunic**  
**Date:** early 20th c.  
**Medium:** Cotton, silk, wool, buttons, safety pins



**Title: Baby's hat**  
**Date:** Early 20th c.  
**Medium:** Cotton, silk, metal amulets and beads, buttons, yarn



**Title: Blanket**  
**Date:** ca. 1930  
**Medium:** Wool



**Title: Child's hat with protective properties**  
**Date:** Ca. 1960  
**Medium:** Silk, cotton, metal beads and objects, feathers, yarn, embroidered and applied trim



**Title: Pig shoes**  
**Date:** ca. 1980  
**Medium:** Synthetic fabric, cotton, trim



**Title: Blanket**  
**Date:** ca. 1910  
**Primary Maker:** Artist unrecorded  
**Medium:** Wool



**Title: Skirt (wrapper), Woman's**  
**Date:** ca. 1950  
**Medium:** silk (sanyan), cotton



**Title:** Hat  
**Date:** 20th cent.  
**Medium:** Plant fiber, feather, fur, boar tusk



**Title:** Woman's headcover  
**Date:** circa 1960  
**Primary Maker:** Artist unrecorded  
**Medium:** cotton, silver, glass beads, metallic thread



**Title:** Shabka  
**Date:** 20th century  
**Primary Maker:** Artist unrecorded  
**Medium:** goatskin; coral; silver; washed gold



**Title:** Orikogbofo (Oba's British style coronet)  
**Date:** mid 20th century  
**Medium:** glass beads, cotton



**Title:** Talismanic Yantra vest  
**Date:** c. 1905  
**Medium:** cotton, ink



**Title:** Yantra cloth  
**Date:** Late 19th century  
**Medium:** cotton, ink



**Title:** Sleeping mat  
**Date:** 1900-1950  
**Primary Maker:** Artist unrecorded  
**Medium:** Cotton



**Title:** ruband  
**Date:** ca. 1900  
**Primary Maker:** Artist unrecorded  
**Medium:** Cotton, silk, metal



**Title:** Skirt  
**Date:** Early to Mid 1900s  
**Medium:** cotton