

Basic Report



Title: Bridal necklace with amber and alum
Date: c. 1900
Medium: Alum, gold-colored "coins," glass beads, cloves, wire, twine



Title: Woman's Coat
Date: late 19th- early 20th century
Medium: Indigo dyed cotton, silk, glass buttons; balanced plain weave



Title: Shoes
Date: 1960s
Primary Maker: Artist unrecorded
Medium: Leather, silk or cotton, metal



Title: Shoes
Date: 1960s
Primary Maker: Artist unrecorded
Medium: Leather, cotton



Title: Scribe's pen and ink case
Date: Late 19th - early 20th century
Primary Maker: Artist unrecorded
Medium: Brass



Title: Camel Whip
Date: Mid-20th century
Primary Maker: Artist unrecorded
Medium: Leather, bone, varieties of wood, mother-of-pearl, metal



Title: Pipe
Date: Early 20th century
Medium: Wood, reed, brass, beads, leather



Title: Coffee Grinder
Date: Early to mid-20th century
Primary Maker: Artist unrecorded
Medium: Brass



Title: Doll
Date: c. 1970
Primary Maker: Artist unrecorded
Medium: Cloth, paint, plastic



Title: Round, painted box

Date: ca. 1959

Primary Maker: Artist unrecorded

Medium: Wood, paint



Title: Round, painted box

Date: ca 1958

Primary Maker: Artist unrecorded

Medium: wood, paint, adhesive



Title: Drum

Date: Circa 1958

Primary Maker: Artist unrecorded

Medium: Ceramic, paint, hide



Title: Ma'amoul (Cookie) Mold

Date: Circa 1960

Primary Maker: Artist unrecorded

Medium: wood



Title: Ma'amoul (Cookie) Mold

Date: ca. 1960

Primary Maker: Artist unrecorded

Medium: wood



Title: Ma'amoul (Cookie) Mold

Date: Circa 1950

Primary Maker: Artist unrecorded

Medium: WOOD, FIBER



Title: Coat

Date: Circa 1970

Medium: Silk, wool, metallic

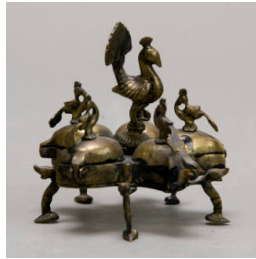

Title: Cosmetic container

Date: early 20th Century

Primary Maker: Artist unrecorded

Medium: metal



Title: aba

Date: 19th century

Primary Maker: Artist unrecorded

Medium: Silk and wool, metallic yarns, lined with printed cloth



Title: Box with key
Date: First Half of 20th Century
Primary Maker: Artist unrecorded
Medium: Wood, mother of pearl, brass, fabric



Title: Coffee Pots
Date: ca. 1930 or before
Medium: brass



Title: Tiffin Carrier / Food Container
Date: Early to Mid 20th century
Primary Maker: Artist unrecorded
Medium: Brass



Title: Tea glass
Date: 2017
Primary Maker: Abou Mahmoud
Medium: Glass



Title: Tea glass
Date: 2017
Primary Maker: Abou Mahmoud
Medium: Glass



Title: Tea glass
Date: 2017
Primary Maker: Abou Mahmoud
Medium: Glass



Title: Lantern
Date: 2017
Primary Maker: Abou Mahmoud
Medium: Glass, metal (iron)



Title: Lantern
Date: 2017
Primary Maker: Abou Mahmoud
Medium: Glass, metal (iron)



Title: Lantern
Date: 2017
Primary Maker: Abou Mahmoud
Medium: Glass, metal (iron)



Title: Lantern
Date: 2017
Primary Maker: Abou Mahmoud
Medium: Glass, metal (iron)



Title: Rosewater distiller
Date: 2017
Primary Maker: Abou Mahmoud
Medium: Glass



Title: Shoes
Medium: Leather, metal wrapped thread, fiber



Title: Candle
Date: ca 1960, staff
Primary Maker: Artist unrecorded
Medium: Organic, paper, fiber



Title: Mezuzah case
Date: 20th century
Medium: Brass, silver, copper

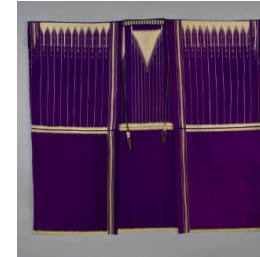

Title: Chief's Robe
Date: Early 20th century
Primary Maker: Artist unrecorded
Medium: Silk, cotton



Title: Fabric Sample
Medium: Silk, paper