

# Basic Report

---



**Title:** Hat  
**Date:** Early 20th century  
**Medium:** Raffia palm fiber, feather



**Title:** Prestige Hat  
**Date:** Early 20th century  
**Medium:** Cotton, wood pith, natural dyes



**Title:** asafo frankaa  
**Date:** c. 1945  
**Primary Maker:** Nana Manso  
**Medium:** Cotton

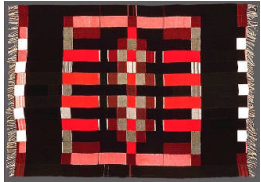

**Title:** Cover  
**Date:** 1950-1970  
**Primary Maker:** Artist unrecorded  
**Medium:** Cotton



**Title:** Itagbe  
**Date:** 20th century  
**Medium:** Cotton, silk(?)



**Title:** Hat  
**Date:** Late 19th-early 20th century  
**Primary Maker:** Artist unrecorded  
**Medium:** Wicker

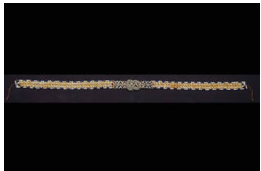

**Title:** Beaded Belt  
**Date:** c. 1950-1980  
**Medium:** Raffia palm, cowrie shells, glass beads



**Title:** Beaded Belt  
**Date:** c. 1950-1980  
**Medium:** Raffia palm, cowrie shells, glass beads



**Title:** Prayer Stone Wrapper  
**Date:** Mid-20th century  
**Medium:** Cotton embroidery on a cotton ground



**Title:** Prayer Stone Wrapper  
**Date:** Mid-20th century  
**Medium:** Cotton



**Title:** Prayer Stone Wrapper  
**Date:** c. 1960  
**Medium:** Cotton embroidery on a cotton ground



**Title:** Tent Bag  
**Date:** c. 1900  
**Medium:** Wool, silk



**Title:** Korak (tent hanging with talismanic properties)  
**Date:** Early 20th century  
**Primary Maker:** Khirgiz  
**Medium:** Silk and cotton



**Title:** Mirror Bag, Ilgitsh  
**Date:** Late 19th century  
**Medium:** Silk on wool



**Title:** Sashiko Coat  
**Date:** Late 19th to Early 20th century  
**Primary Maker:** Artist unrecorded  
**Medium:** Cotton and indigo dye



**Title:** Woman's kimono  
**Date:** Early 20th century  
**Primary Maker:** Artist unrecorded  
**Medium:** Basho-fu (Banana fiber)



**Title:** Hooked Rug  
**Date:** 1890-1900  
**Primary Maker:** Artist unrecorded  
**Medium:** Cotton, jute



**Title:** Woven Mat  
**Date:** 1975-1980  
**Medium:** Reed, dye



**Title:** Piu piu  
**Date:** Collected in the  
1830's  
**Medium:** Flax stalks



**Title:** Cushma  
**Date:** c. 1970  
**Medium:** Cotton, paint

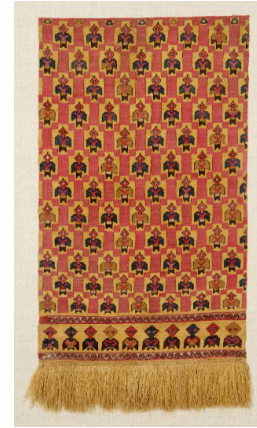

**Title:** Loin Cloth  
**Date:** 1100 - 1400  
**Medium:** Cotton, wool